

PREPARED FOR:
JIM ACCOLA
FONTANA BUILDERS

PLAT OF SURVEY

- OF -

PATHFINDER SURVEYING INC.
N3705 WILLOWBEND LANE
LAKE GENEVA, WI, 53147
262-248-3697

UNIT 16-01 OF GENEVA NATIONAL CONDOMINIUM 16 AS RECORDED
UNDER DOCUMENT NUMBER 194683, LOCATED IN THE SOUTHWEST
1/4 OF THE SOUTHEAST 1/4 OF SECTION 20, AND IN THE
NORTHWEST 1/4 OF THE NORTHEAST 1/4, AND THE NORTHEAST 1/4
OF THE NORTHWEST 1/4 OF SECTION 29, TOWN 2 NORTH, RANGE
17 EAST, WALWORTH COUNTY, WISCONSIN

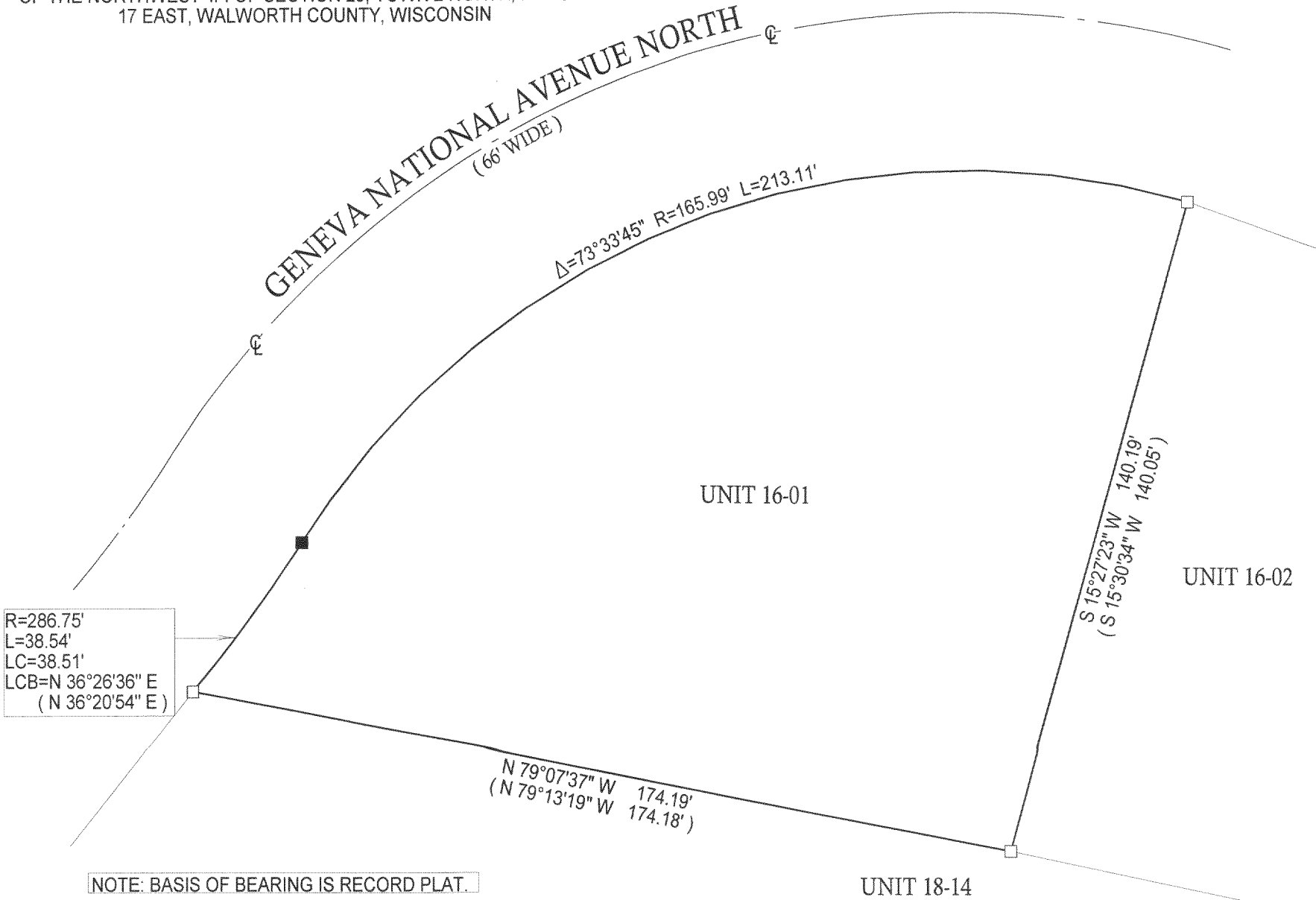
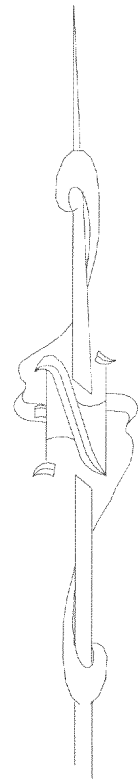

() = RECORDED AS
□ = FOUND IRON BAR
○ = FOUND IRON PIPE
■ = SET IRON BAR
● = SET IRON PIPE
SCALE: 1" = 30'
JOB #: 05-634
TAX ID #: JGN 1600001

COMPARE LEGAL DESCRIPTION ABOVE AND DRAWING WITH DEED. FOR BUILDING RESTRICTIONS AND
EASEMENTS NOT SHOWN, REFER TO DEED, ABSTRACT SOURCES AND LOCAL MUNICIPAL CODES. NOTIFY
THE SURVEYOR IMMEDIATELY OF ANY DISCREPANCY.

"I hereby certify that I have surveyed the above described property and that
the above map, to the best of my knowledge and belief, is a true representation
thereof and shows the size and location of all visible structures, apparent
easements and encroachments if any."
This survey is made for the present owners of the property, and those who
purchase, mortgage, or guarantee the title thereto, within one year from
the date hereof.

MAY - 4 2006
JMF

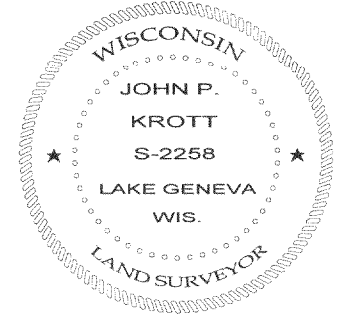

John P. Krott
JOHN KROTT S - 2258
Wisconsin Registered Land Surveyor
(original if signed in red)

DATED THIS 14th DAY OF DECEMBER, 2005.

JGN 16-1

217-3238